

PREPARED FOR:
MICHAEL VANDERBUNT
P.O. BOX 83
WILLIAMS BAY, WI
53191

PLAT OF SURVEY

-OF-

KROTT SURVEYING INC.

N3705 WILLOW BEND LANE
LAKE GENEVA WI. 53147
PHONE # (262)248-3697
FAX # (262)249-0639

LOT 12, IN BLOCK 9 OF WILLIAMS SECOND ADDITION TO THE VILLAGE
OF WILLIAMS BAY, ACCORDING TO THE PLAT THEREOF RECORDED
IN THE OFFICE OF THE REGISTER OF DEEDS FOR WALWORTH COUNTY,
WISCONSIN IN VOLUME 5 OF PLATS ON PAGE 56

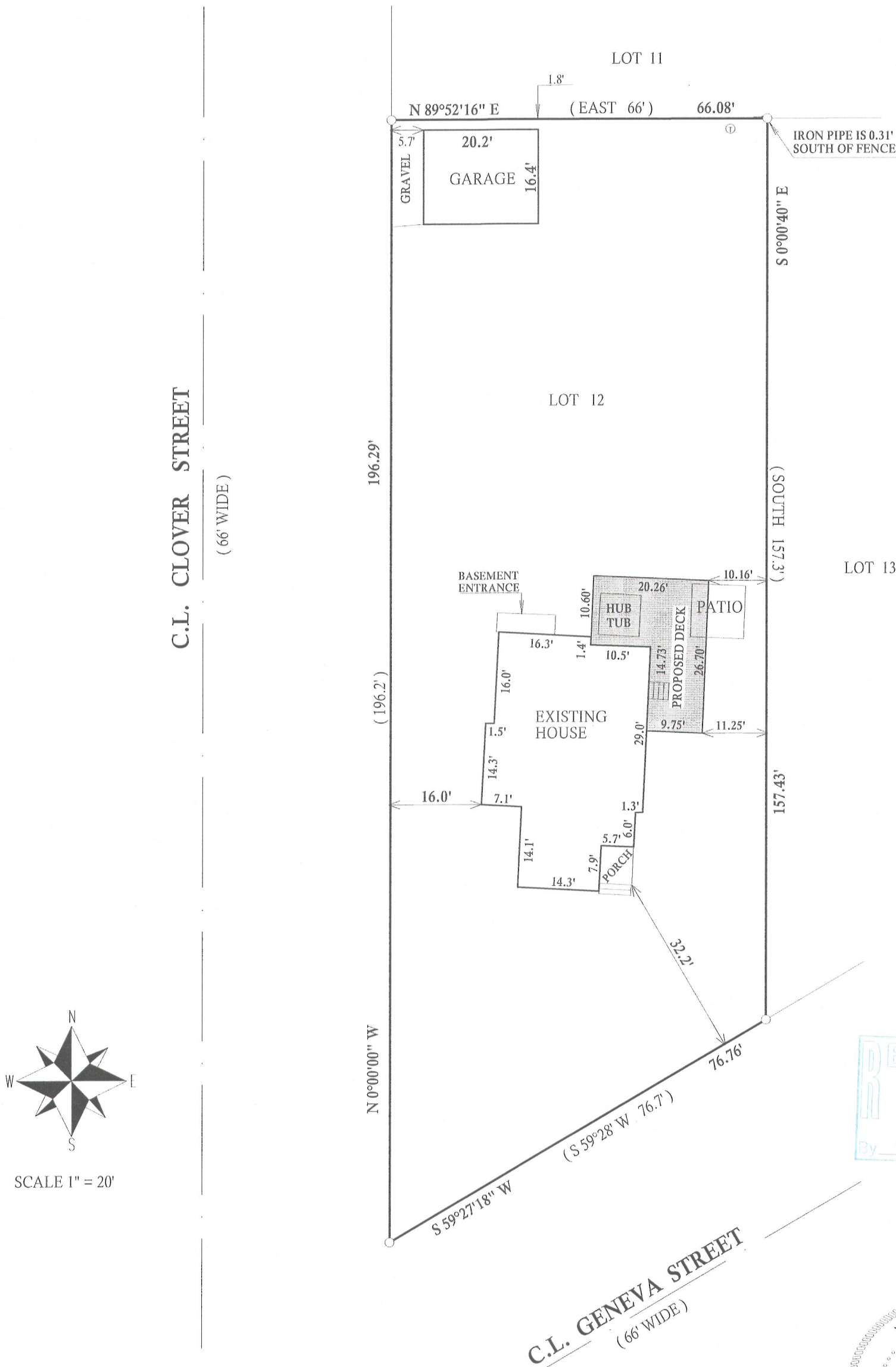

JOB # 12-080 TAX ID # WOP00103

I have surveyed the above-described property and the above map is a true representation thereof and shows the size and location of the property, its exterior boundaries, the location and dimensions of all structures thereon, fences apparent easements and roadways and visible encroachments, if any.

This survey is made for the exclusive use of the present owners of the property, and also those who purchase, mortgage, or insure the title thereto within one (1) year from date hereof; and as to them I warrant the accuracy of said survey map.

WOP-130

011-2424